

PRIMARY RECORD

Other Listings

Review Code _____ Reviewer _____ Date _____

Page 1 of 3

Resource Name or #: 410 AVENIDA GRANADA

P1. Other Identifier: Sophie's Casa

P2. Location: Not for Publication Unrestricted a. County Orange
and (P2b and P2C or P2d. Attach a Location Map as necessary.)

b. USGS 7.5' Quad Date T; R; 1/4 of 1/4 of Sec ; B.M.

c. Address 410 Avenida Granada City San Clemente Zip 92672

d. UTM: Zone ; mE/ mN

e. Other Locational Data: Assessor Parcel Number: 692-054-17

P3a. Description:

The property contains a one-story single family residence with a rectangular plan and wood-frame construction. Designed in the Spanish Colonial Revival style, it has a low-pitch front-gable roof with clay tiles and exposed rafter tails. The exterior walls are clad with smooth stucco. There is also a chimney. The primary (south) facade is three bays wide. The westernmost bay contains the recessed front entrance accessed from the street by clay-tile stairs. The central bay is an enclosed porch with three identical windows replaced after 1988. The enclosure is slightly recessed to allow for an entrance-level clay-tile sill. The easternmost bay is recessed and contains one window with a discontinuous clay-tile hood. This bay projects behind the other two due to the slope of the roof. The fenestration consists of non-original vinyl fixed and sliding windows throughout the residence. The residence is in good condition. Its integrity is fair.

P3b. Resources Attributes: 02 Single Family Property

P4. Resources Present: Building Structure Object Site District Element of District Other



P5b. Description of Photo:

South elevation, north view. May 2006.

P6. Date Constructed/Sources:

Historic Both
 Prehistoric

1927 (E) Tax Assessor

P7. Owner and Address:

Cook, Donald C. & Cook, Marianne P.
410 Avenida Granada

P8. Recorded by:

Historic Resources Group, 1728
Whitley Avenue, Hollywood, CA
90028

P9. Date Recorded: 9/20/2006

P10. Survey Type:

City of San Clemente Historic
Resources Survey Update

P11. Report Citation: None.

Attachments: NONE Location Map Sketch Map Continuation Sheet Building, Structure, and Object Record
 Archaeological Record District Record Linear Feature Record Milling Station Record Rock Art Record
 Artifact Record Photograph Record Other:

DPR 523A (1/95) HRG

BUILDING, STRUCTURE, AND OBJECT RECORD

Page 2 of 3

NRHP Status Code 3D

Resource Name or #: 410 AVENIDA GRANADA

B1. Historic Name: (Unknown)

B2. Common Name: Sophie's Casa

B3. Original Use: Single-family residential

B4. Present Use: Single-family residential

B5. Architectural Style: Spanish Colonial Revival

B6. Construction History:

B7. Moved? No Yes Unknown

Date: Original Location:

B8. Related Features:

B9a. Architect: (Unknown)

b. Builder: (Unknown)

B10. Significance: Theme Ole Hanson/Spanish Village by the Sea Area City of San Clemente

Period of Significance 1925-1936 Property Type Residential Applicable Criteria A

This one-story single family residential building was built in 1927. It is a modest example of the Spanish Colonial Revival style as represented in San Clemente. The property appears eligible as a contributor to a potential National Register district under Criterion A for its association with the Ole Hanson/Spanish Village by the Sea period of development. The property also appears eligible at the local level as a contributor to a potential historic district. It is recommended for retention on the Historic Structures List.

B11. Additional Resource Attributes: 02 Single Family Property

B12. References: Orange County Tax Assessor Records; Historic Resources Survey, Leslie Heumann and Associates, 1995.

B13. Remarks: (none)

B14. Evaluator: Historic Resources Group, Hollywood, CA

Date of Evaluation: 9/20/2006

(This space reserved for official comments.)

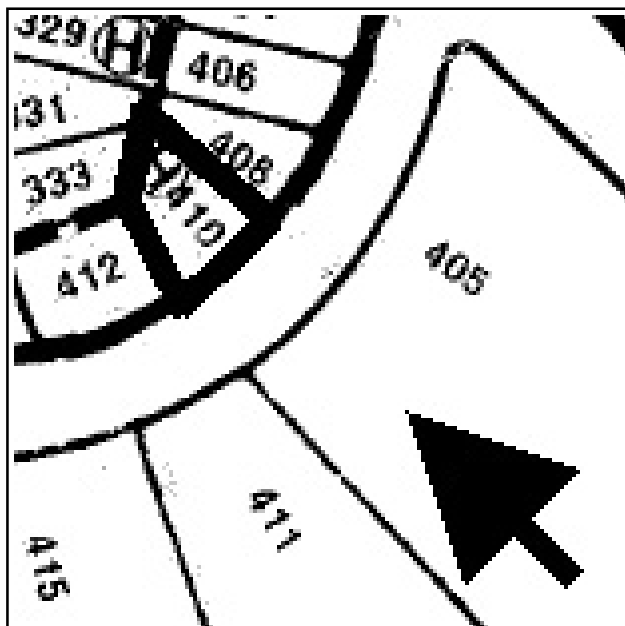

CONTINUATION SHEET

Page 3 of 3

Resource Name or #: 410 AVENIDA GRANADA

Recorded by: Historic Resources Group

Date: 9/20/2006

Continuation Update

Photographs of the Subject Property, Continued:

