

# PRIMARY RECORD

Other Listings

Review Code \_\_\_\_\_ Reviewer \_\_\_\_\_ Date \_\_\_\_\_

Page 1 of 3

Resource Name or #: 251 AVENIDA DEL MAR

P1. Other Identifier:

P2. Location:  Not for Publication  Unrestricted a. County Orange

and (P2b and P2C or P2d. Attach a Location Map as necessary.)

b. USGS 7.5' Quad Date T; R; 1/4 of 1/4 of Sec; B.M.

c. Address 251 Avenida Del Mar City San Clemente Zip 92672

d. UTM: Zone; mE/ mN

e. Other Locational Data: Assessor Parcel Number: 058-112-07

P3a. Description:

The property contains a one- and two-story single family residence with a L-shaped plan and wood-frame construction. Designed in the Spanish Colonial Revival style, it has low-pitched front-gable and side-gable roofs with clay tiles and exposed structural elements, including exposed rafter tails and projecting roof beams. A recessed entry porch is accessed by an arched opening from the driveway. The two-story section is located at the corner of the L-shape, with an exterior stucco chimney located on this end wall. The exterior walls are clad with smooth stucco, with a textured pattern. The fenestration consists of original double-hung and casement wood windows throughout the residence. The residence is in good condition. Its integrity is good.

P3b. Resources Attributes: 02 Single Family Property

P4. Resources Present:  Building  Structure  Object  Site  District  Element of District  Other



P5b. Description of Photo:

North elevation, south view. May 2006.

P6. Date Constructed/Sources:

Historic  Both  
 Prehistoric

1927 (E) Tax assessor

P7. Owner and Address:

Jerkunica, Ann  
22212 Paseo Del Sur, Laguna Beach Ca  
92651- 6912

P8. Recorded by:

Historic Resources Group, 1728  
Whitley Avenue, Hollywood, CA  
90028

P9. Date Recorded: 9/18/2006

P10. Survey Type:

City of San Clemente Historic  
Resources Survey Update

P11. Report Citation: None.

Attachments:  NONE  Location Map  Sketch Map  Continuation Sheet  Building, Structure, and Object Record  
 Archaeological Record  District Record  Linear Feature Record  Milling Station Record  Rock Art Record  
 Artifact Record  Photograph Record  Other:

DPR 523A (1/95) HRG

# BUILDING, STRUCTURE, AND OBJECT RECORD

Page 2 of 3

NRHP Status Code 3D

Resource Name or #: 251 AVENIDA DEL MAR

B1. Historic Name: (Unknown)

B2. Common Name: (Unknown)

B3. Original Use: Single-family Residential

B4. Present Use: Single-family Residential

B5. Architectural Style: Spanish Colonial Revival

B6. Construction History: Unknown.

B7. Moved?  No  Yes  Unknown

Date: Original Location:

B8. Related Features:

B9a. Architect: (Unknown)

b. Builder: (Unknown)

B10. Significance: Theme Ole Hanson/Spanish Village by the Sea Area San Clemente

Period of Significance 1925-1936 Property Type Residence Applicable Criteria A

This one- and two-story single-family residence was built in 1927. This property is a typical example of the Spanish Colonial Revival style as represented in San Clemente. This property appears eligible as a contributor to a potential National Register district under Criterion A for its association with the Ole Hanson/Spanish Village by the Sea period of development. It also appears eligible at the local level as a contributor to a potential historic district. It is recommended for retention on the Historic Structures List.

B11. Additional Resource Attributes: 02 Single Family Property

B12. References: Historic Resources Inventory Form, Leslie Heumann & Associates, 1995

B13. Remarks: (none)

B14. Evaluator: Historic Resources Group, Hollywood, CA

Date of Evaluation: 9/18/2006

(This space reserved for official comments.)

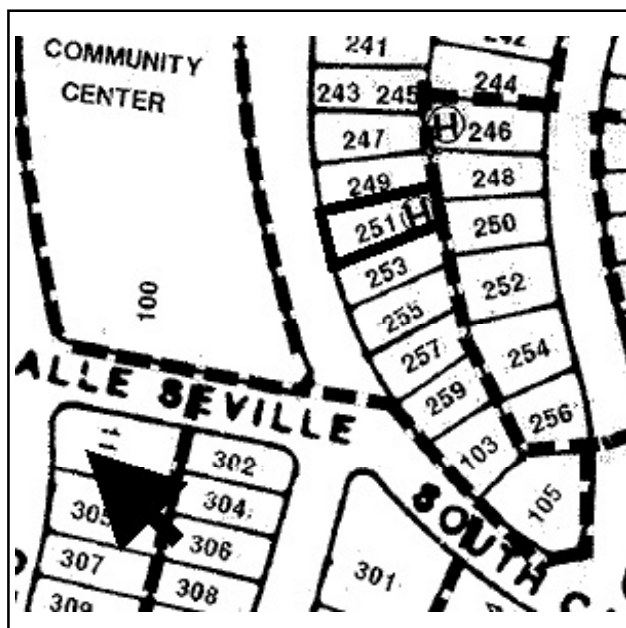

# CONTINUATION SHEET

Page 3 of 3

Resource Name or #: 251 AVENIDA DEL MAR

Recorded by: Historic Resources Group

Date: 9/18/2006

Continuation  Update

## Photographs of the Subject Property, Continued:

