

PRIMARY RECORD

Other Listings

Review Code _____ Reviewer _____ Date _____

Page 1 of 3

Resource Name or #: AQUEDUCT

P1. Other Identifier:

P2. Location: Not for Publication Unrestricted **a. County** Orange
and (P2b and P2C or P2d. Attach a Location Map as necessary.)

b. USGS 7.5' Quad _____ **Date** T; R; 1/4 of 1/4 of Sec; **B.M.** _____

c. Address _____ **City** San Clemente **Zip** 92672

d. UTM: Zone ; mE/ mN _____

e. Other Locational Data:

P3a. Description:

The municipal aqueduct spans the coastal canyon between West Avenida De Los Lobos Marinos and Avenida San Antonio/Avenida Alessandro. The aqueduct structure is constructed of concrete, capped with clay tiles, and decorated by clay tile pipes.

P3b. Resources Attributes: 20 Canal/Aqueduct

P4. Resources Present: Building Structure Object Site District Element of District Other



P5b. Description of Photo:
June 2006.

P6. Date Constructed/Sources:
 Historic Both
 Prehistoric

1928 (E)

P7. Owner and Address:
City Of San Clemente 100 Avenida Presidio,
San Clemente Ca 92672- 3100

P8. Recorded by:
Historic Resources Group, 1728
Whitley Avenue, Hollywood, CA
90028

P9. Date Recorded: 9/21/2006

P10. Survey Type:
City of San Clemente Historic
Resources Survey Update

P11. Report Citation: None.

Attachments: NONE Location Map Sketch Map Continuation Sheet Building, Structure, and Object Record
 Archaeological Record District Record Linear Feature Record Milling Station Record Rock Art Record
 Artifact Record Photograph Record Other:

BUILDING, STRUCTURE, AND OBJECT RECORD

Resource Name or #: AQUEDUCT

B1. Historic Name: Municipal Aqueduct

B2. Common Name: Aqueduct

B3. Original Use: Aqueduct

B5. Architectural Style: n/a

B6. Construction History:

B4. Present Use: Aqueduct

B7. Moved? No Yes Unknown

Date: Original Location:

B8. Related Features:

B9a. Architect: (Unknown)

b. Builder: (Unknown)

B10. Significance: Theme Ole Hanson/Spanish Village by the Sea Area City of San Clemente

Period of Significance 1925-1936 Property Type Aqueduct Applicable Criteria A

The Municipal Aqueduct was built for the City of San Clemente in 1928. The structure is a remnant of the original Reservoir and Municipal Water Works and remains in use. This property appears eligible as a contributor to a potential National Register district under Criterion A for its association with the Ole Hanson/Spanish Village by the Sea period of development. It also appears eligible at the local level as a contributor to a potential historic district. It is recommended for addition to the Historic Structures List.

B11. Additional Resource Attributes: 20 Canal/Aqueduct

B12. References: Historic Resources Survey, Leslie Heumann and Associates, 1995.

B13. Remarks: (none)

B14. Evaluator: Historic Resources Group, Hollywood, CA

Date of Evaluation: 9/21/2006

(This space reserved for official comments.)

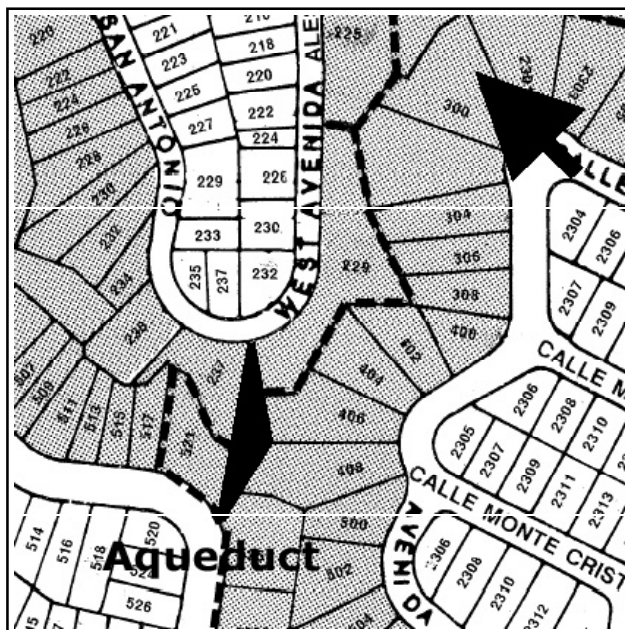

CONTINUATION SHEET

Page 3 of 3

Resource Name or #: AQUEDUCT

Recorded by: Historic Resources Group

Date: 9/21/2006

Continuation Update

Photographs of the Subject Property, Continued:

